

FARRIS, HANSEN & ASSOCIATES, INC.

ENGINEERING – ARCHITECTURE – SURVEYING
7 RIDGWAY COURT – P.O. BOX 437 – ELKHORN, WISCONSIN 53121
PHONE: (262) 723-2098 FAX: (262) 723-5886

PLAT OF SURVEY

LOT 2, BLOCK 3 INDIAN HILLS SUBDIVISION
VILLAGE OF FONTANA-ON-GENEVA LAKE
WALWORTH COUNTY, WI.

– WORK ORDERED BY –
KEEFE REAL ESTATE
751 GENEVA PARKWAY
LAKE GENEVA, WI. 53147

Lot 2, Block 3 in Indian Hills, being a Subdivision in Government Lot 4 in Section 14, T1N, R16E, Village of Fontana-on-Geneva Lake, County of Walworth, State of Wisconsin.

Tax Key No: SIH 00049

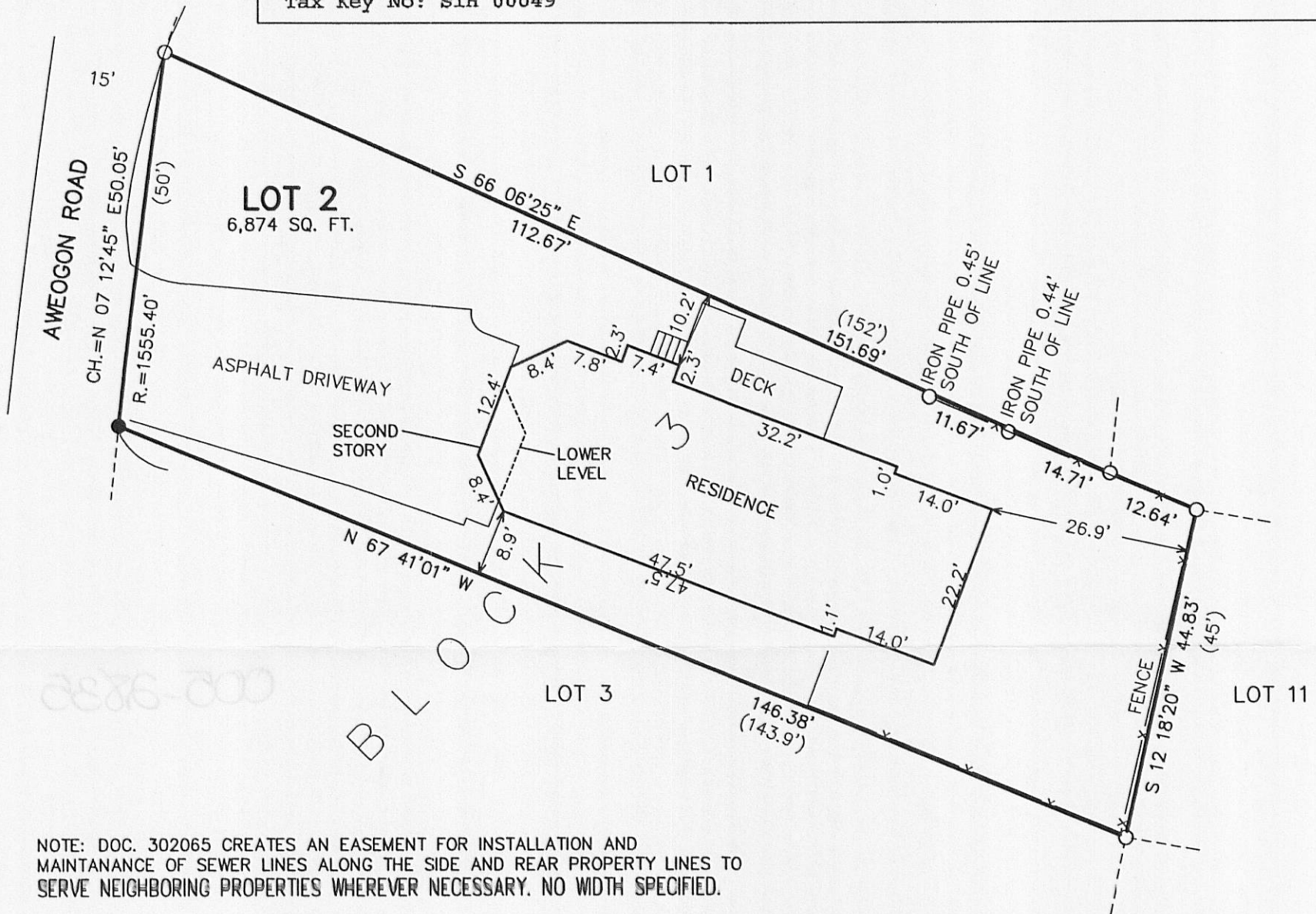

NOTE: DOC. 302065 CREATES AN EASEMENT FOR INSTALLATION AND MAINTANANCE OF SEWER LINES ALONG THE SIDE AND REAR PROPERTY LINES TO SERVE NEIGHBORING PROPERTIES WHEREVER NECESSARY. NO WIDTH SPECIFIED.

LEGEND

- = FOUND IRON PIPE STAKE
- = FOUND IRON REBAR STAKE
- (xxx) = RECORDED AS

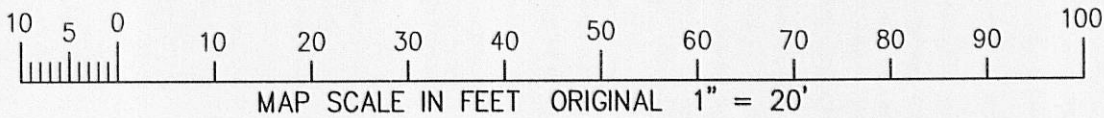

NOTE: COPIES OF THIS MAP TO WHICH THE FOLLOWING CERTIFICATE WILL APPLY SHOW SURVEYOR'S ORIGINAL SEAL AND SIGNATURE IN RED INK. COPIES BY ANY OTHER MEANS MAY HAVE ALTERATIONS WHICH DO NOT REPRESENT THE SURVEYOR'S WORK PRODUCT.

I HEREBY CERTIFY THAT THE ABOVE DESCRIBED PROPERTY HAS BEEN SURVEYED UNDER MY DIRECTION AND THAT THE ABOVE MAP IS A TRUE REPRESENTATION THEREOF AND SHOWS THE SIZE AND LOCATION OF THE PROPERTY, ITS EXTERIOR BOUNDARIES, THE LOCATION OF ALL VISIBLE STRUCTURES, AND DIMENSIONS OF ALL PRINCIPLE BUILDINGS THEREON, BOUNDARY FENCES, APPARENT EASEMENTS, ROADWAYS, AND VISIBLE ENCROACHMENTS, IF ANY. THIS SURVEY IS MADE FOR THE USE OF THE PRESENT OWNERS OF THE PROPERTY, AND ALSO THOSE WHO PURCHASE, MORTGAGE, OR GUARANTEE THE TITLE THERETO WITHIN ONE YEAR FROM THE DATE HEREOF.

DATED: MAY 18, 2010

PETER S. GORDON R.L.S. 2101

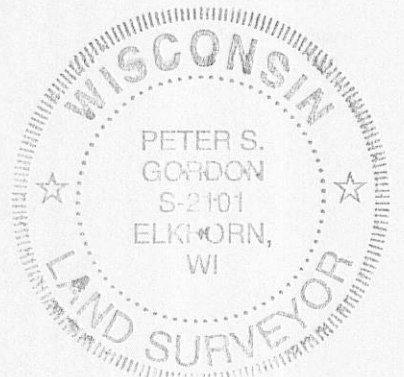
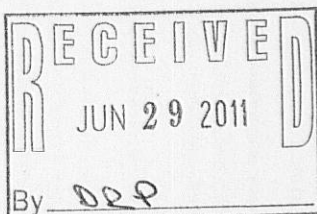

PROJECT: 8356
DATE: 05-18-2011
SHEET 1 OF 1

MAY 18 2011

SIH-49

005-2835